

Z:\data\2018\1820 Scotswood Garden\10 Drawings Design\MODEL DRAWINGS\NC\AC23\1820 Containers.rvt

Hedging retained

New shed 1.2x2.4 height 1.8m wood horizontal clad and sedum roof.

Note new build has extensive green roof covering (95msq)

Wood chippings as elsewhere

Climbers planted along fence - see planting plan text

Paving to match paving under cedar roof area adjacent

Existing oriental cherry tree retained

Existing Pizza oven retained

Existing planting retained

Lean Too Roof

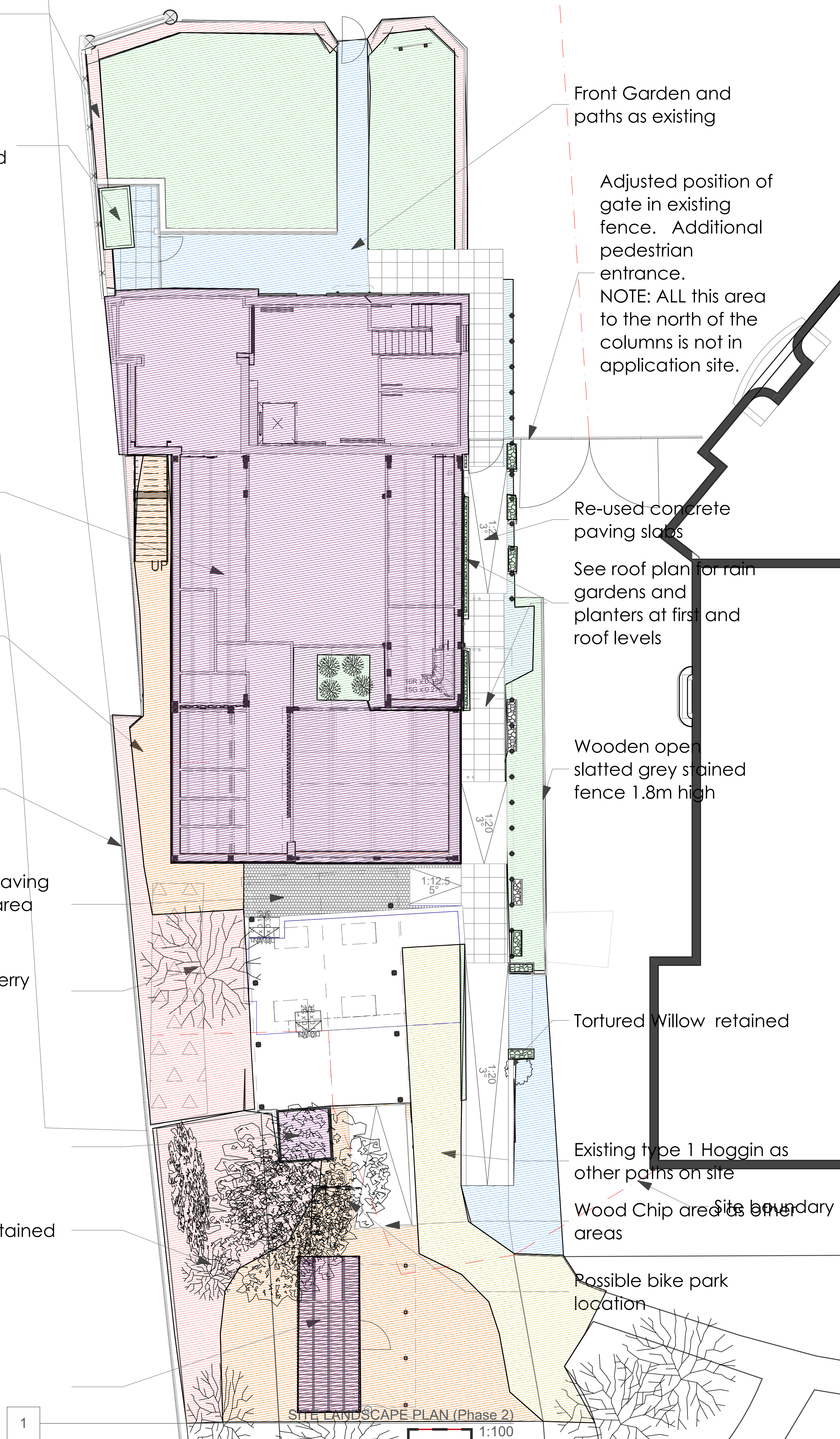

- Building Structure
- Grass and or planters
- Hedges, edge planting,
- Hard paving
- Type 1 paths
- Wood chippings
- Hard Paving slabs
- Paving slabs - on sand

Hard Ground Finish refurbishment TBC at end of project.

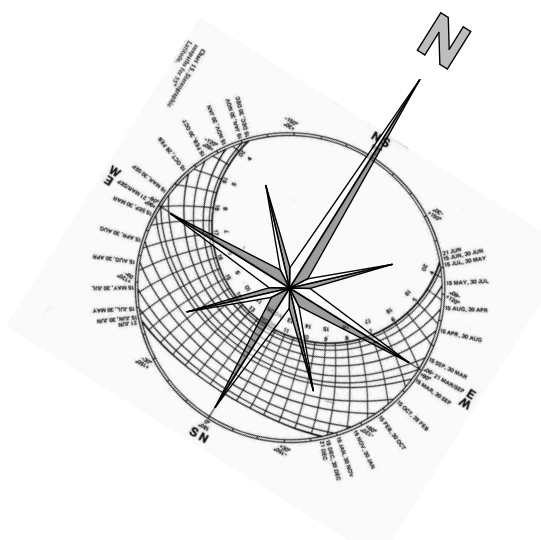

Hedging retained

New shed 1.2x2.4 height 1.8m wood horizontal clad and sedum roof.

Note new build has extensive green roof covering (95msq)

Wood chippings as elsewhere

Climbers planted along fence - see planting plan text

Paving to match paving under cedar roof area adjacent

Existing oriental cherry tree retained

Existing Pizza oven retained

Existing planting retained

Lean Too Roof

Front Garden and paths as existing

Adjusted position of gate in existing fence. Additional pedestrian entrance. NOTE: ALL this area to the north of the columns is not in application site.

Re-used concrete paving slabs

See roof plan for rain gardens and planters at first and roof levels

Wooden open slatted grey stained fence 1.8m high

Tortured Willow retained

Existing type 1 Hoggin as other parts on site

Wood Chip areas in boundary areas

Possible bike park location

2

SITE LANDSCAPE PLAN (Phase 2) 1:200

0 1 2 3 4 5

RevID	Chd	Change Name	Date
A		23/07/2021	
B	Ch-20	Re-issue for planning 5	16/12/2021
C	Ch-22	Preconstruction Change	21/06/2022



RIBA Registered Practice, AECB
 9 Clifford's Fort, Fish Quay, NE30 1JE
 T: +44 (0)191 257 4454
 W: www.brightbluestudio.co.uk
 E: solutions@brightbluestudio.co.uk

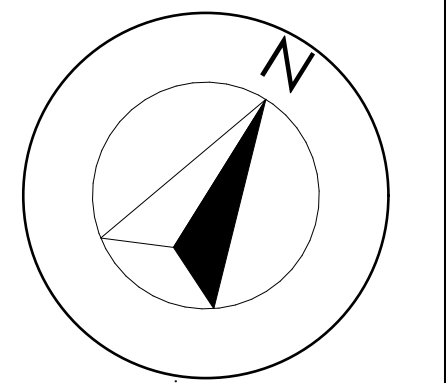

NOTES: Do not scale from this drawing. Only figured dimensions are to be taken from the drawing. Verify all dimensions on site before commencing any work or flag drawings. The contractor must report any discrepancies to the Architect before the Architect is to be informed before the work is started. Work within The Construction (Design and Management) Regulations 2015 is to be carried out in accordance with the Construction (Design and Management) Regulations 2015. This is a copyright drawing and must not be reproduced without the consent of the Architect.

1820
 SNCG
 Scotswood Natural Community Garden
 John Marley Centre, Muscote Grove,
 Newcastle upon Tyne, NE15 6TT
 PROPOSED LANDSCAPE SITE PLAN

Scale: 1:100, 1:200@A1
 PROPOSED DRAWING
P02.05
 REVISION **C**
 Preconstruction
 Plotted On: 07/09/2023